

30 Sep. - 2 Oct. 2011

Rally Hokkaido

Spectator Point

Obihiro

SS 1 / 10 / 11 / 19

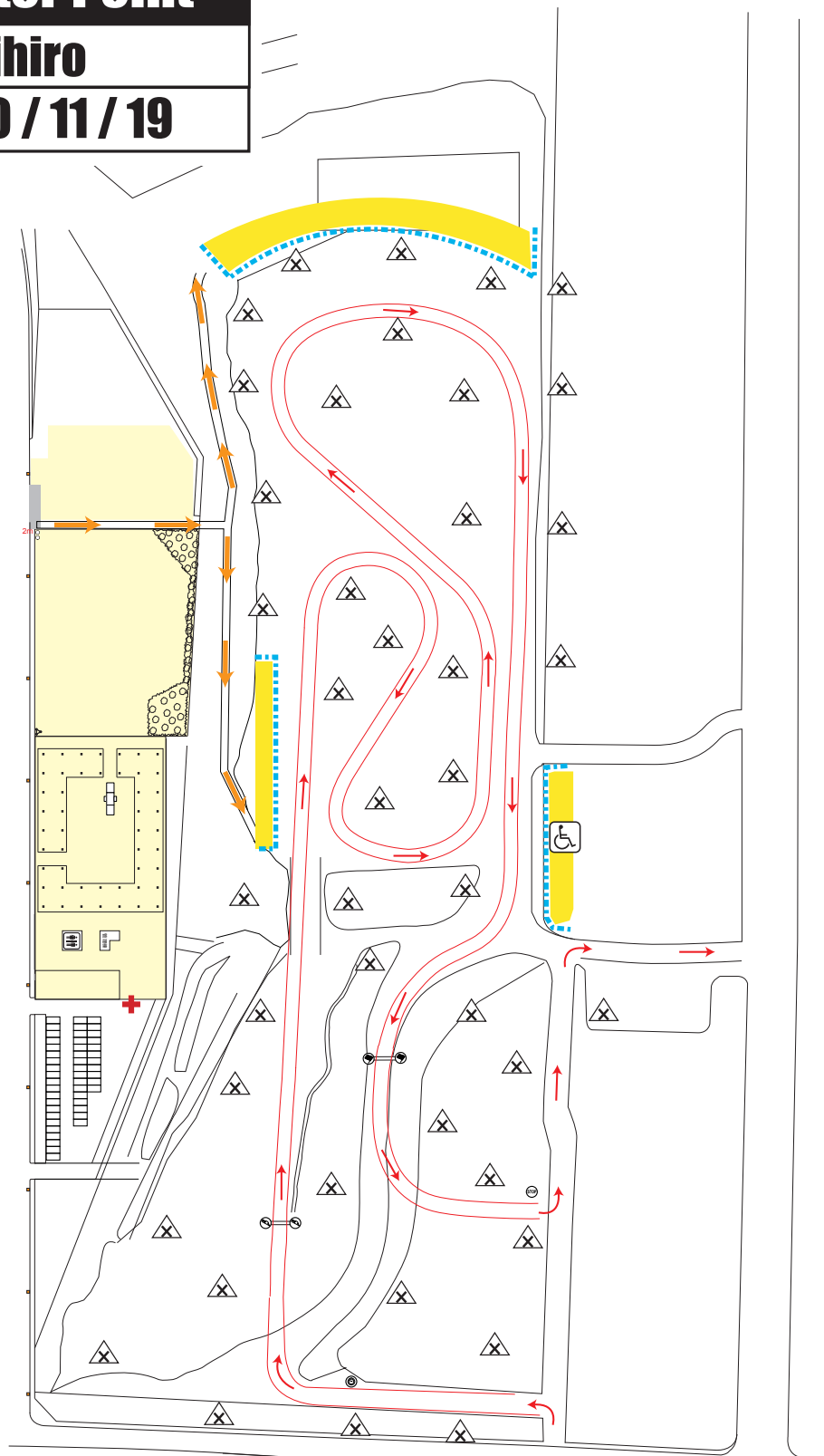

- | | |
|-------------------------|----------------|
| Spectator Direction | Spectator Area |
| Rally Vehicle Direction | Toilet |
| Tape | First Aids |
| Fence | No Go Area |